Firmware Update Guide

Xbox 360/Xbox One to Wii U Super Converter

© Brook All Rights Reserved. www.brookaccessory.com August 2016

This document describes how to update the firmware of Brook Super Converter.

NOTE The update must be done on a PC; it cannot be done on a console.

NOTE Operate it on desktop PC. For laptop, please connect your laptop to power supply.

NOTE Do it on Windows 7(and above).

NOTE No need to install USB Driver for the firmware update.

NOTE Don’t connect your controller/stick when doing update.

NOTE Disable antivirus when operating.

NOTE Make sure PC has already read the device before running firmware.

NOTE Don’t remove the converter while update is running.

NOTE If there’s any problem during update, please try to

1. Disconnect, reconnect and retry
2. Switch another USB port and retry
3. Use another PC and retry
4. Restart PC and retry
5. Restart firmware and retry
6. Make sure you download the correct file
7. If you have installed ZeroPlus Driver before, remove it and retry

© Brook All Rights Reserved. www.brookaccessory.com August 2016

STEP 1 Download the latest update file from Brook's website:

http://www.brookaccessory.com/download/

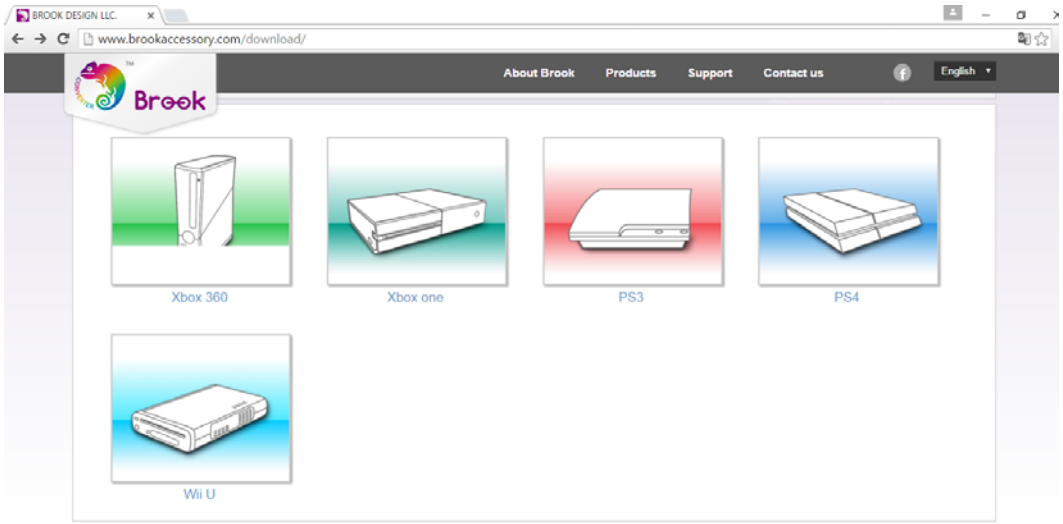

STEP 2 Unzip the zip file.

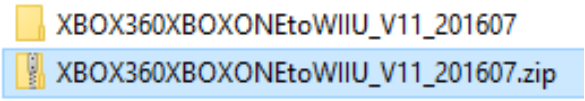

STEP 3 Run .exe file **as administrator.**

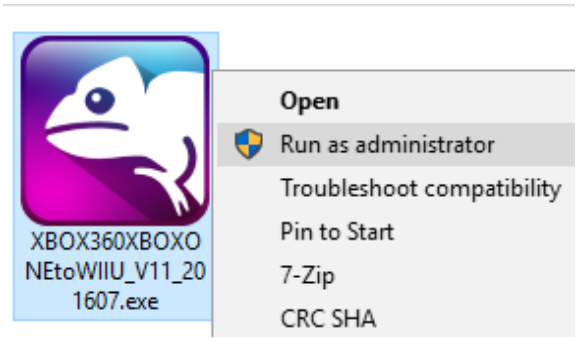

STEP 4 Plug converter into USB port on PC without controller.

※Note: Don't use USB hub when plugging into PC

STEP 5 Tick “Controller Compatibility Update” and click “START” button.

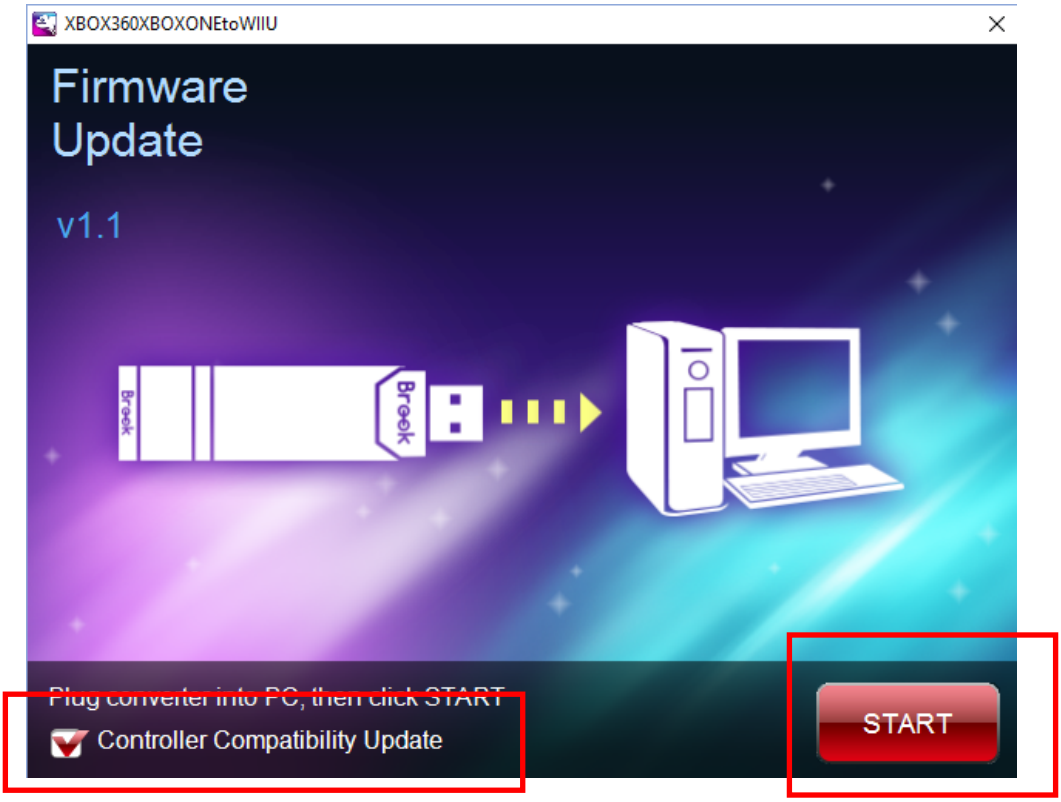

STEP 6 DO NOT remove the converter while updating

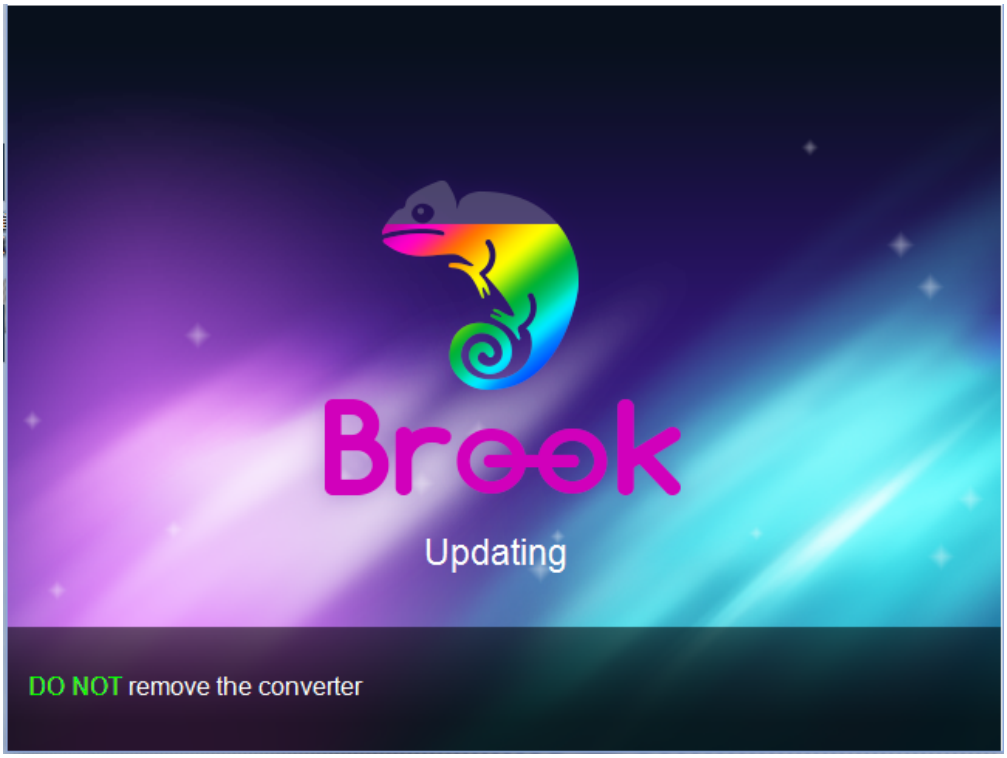
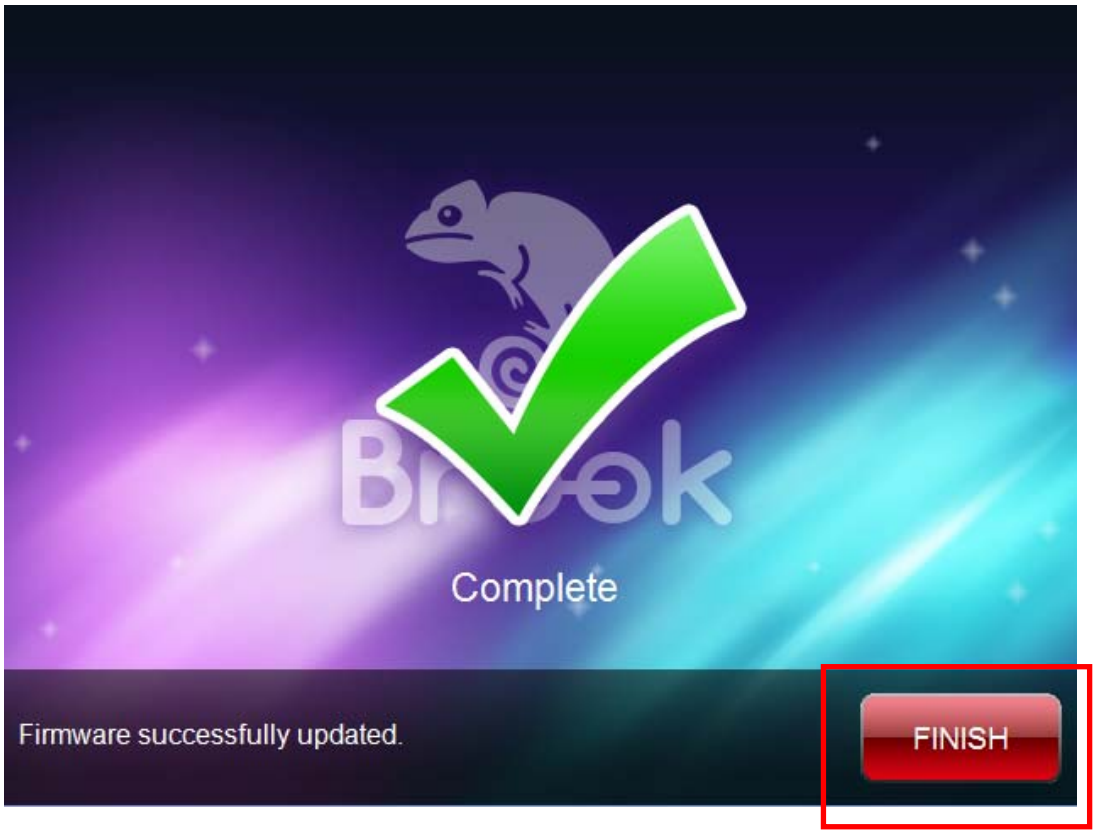
STEP 7 Update complete, click “FINISH” to close.