Firmware Update Guide

P5 mini Fighting Board

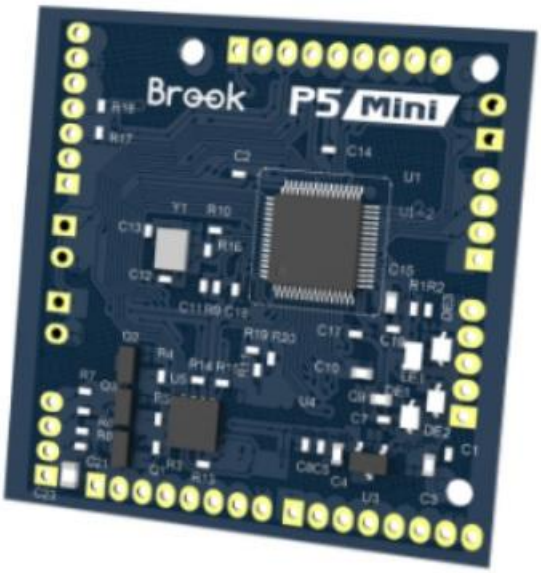

© Brook All Rights Reserved. www.brookaccessory.com October 2023

This document describes how to update the firmware of Brook P5 mini Fighting Board.

⚠ **NOTE :** The update must be done on a PC; it cannot be done on a console.
⚠ **NOTE :** Make sure your PC is connected to the internet.
⚠ **NOTE :** You may try to disable antivirus, or run the program as administrator.

STEP 1 Download the update file from "**Download**" on Brook website:

www.brookaccessory.com

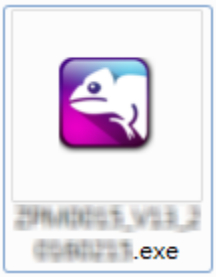

STEP 2 Press and Hold down PS and Share /Select at same time. While pressing these buttons, connect the USB to the computer.

© Brook All Rights Reserved. www.brookaccessory.com

STEP 3 When START icon shows up, click the icon to start update.

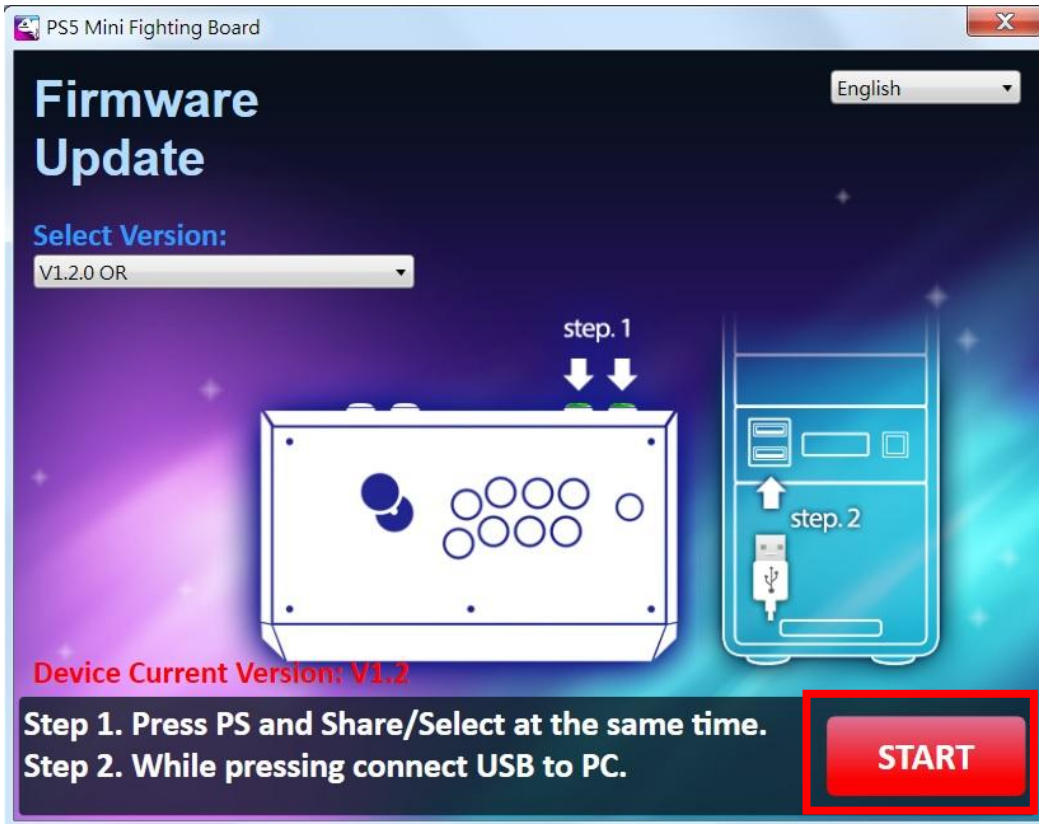

STEP 4 **DO NOT** disconnect during the update process

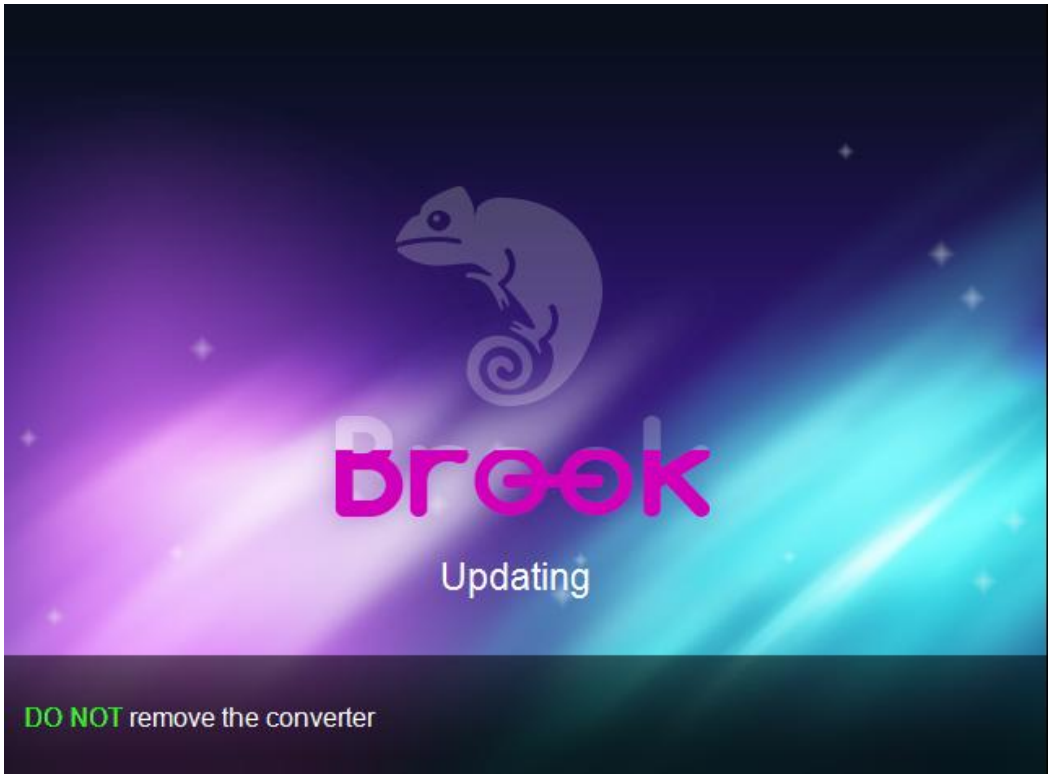

The following screen will be shown when the update has successfully finished.

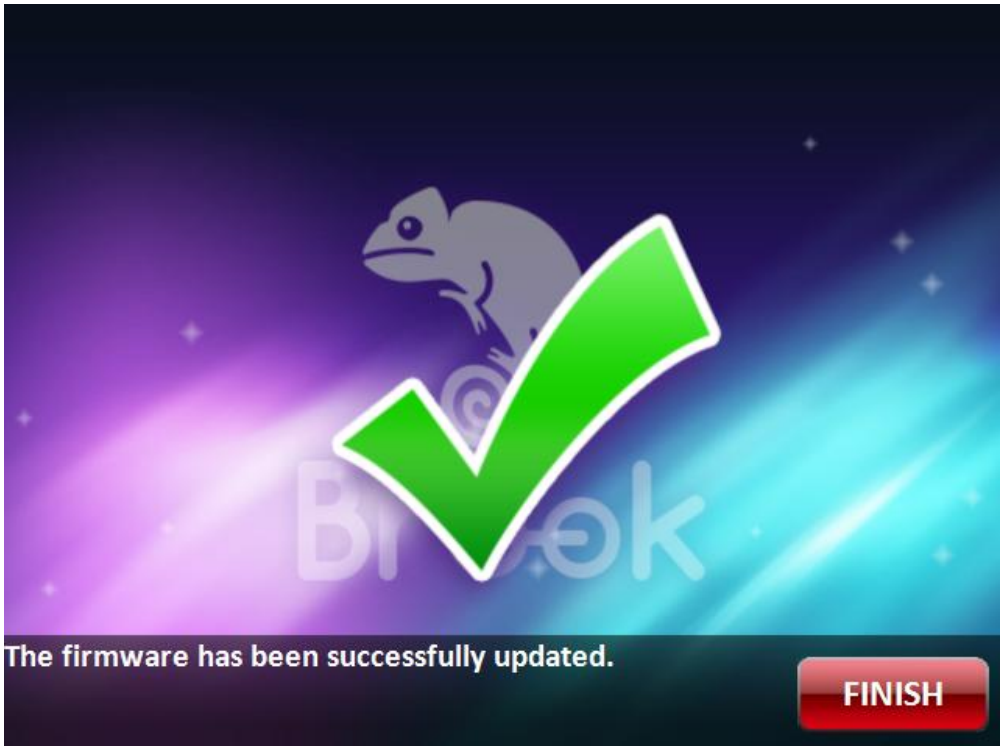

STEP 5 In case firmware update fails, the following screen will show, and please try to redo the setup from the beginning.
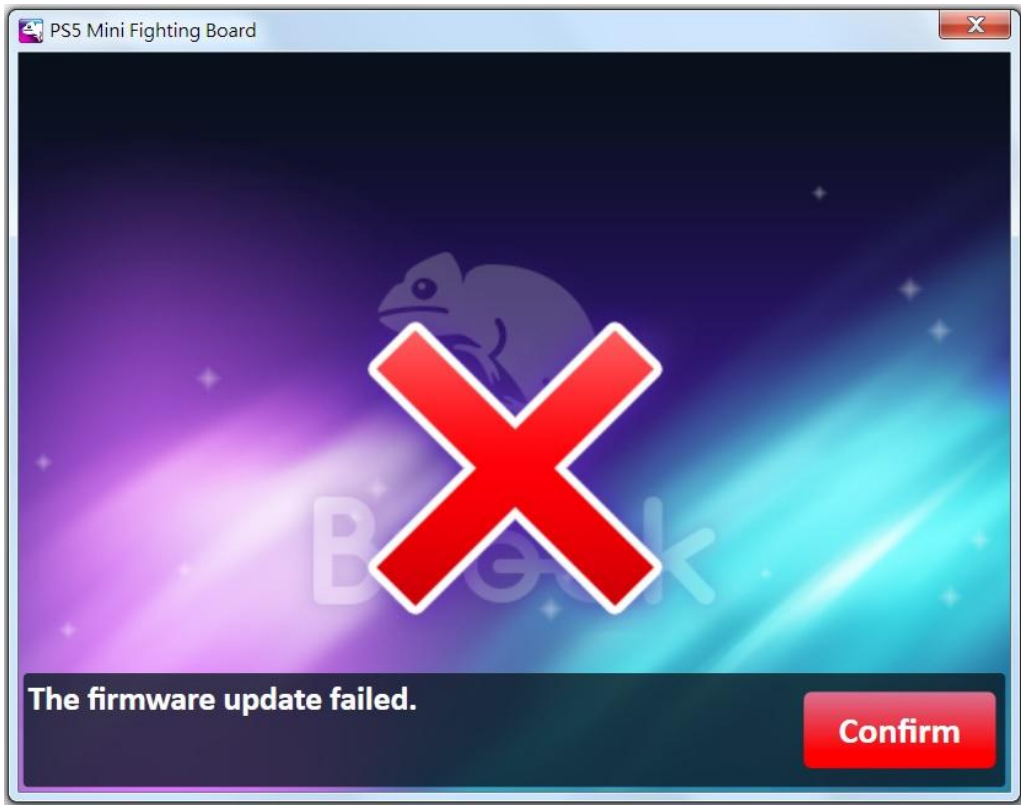
We recommend that you visit our website www.brookaccessory.com and download the update file again before restarting the update.